



Firswood Avenue, Ewell

The **PERSONAL** Agent

Price Guide £620,000

Freehold

- Attractive Semi Detached Bungalow
- Ample Driveway and Attached Garage
- Entrance Hall
- Spacious Lounge
- Sun Room/Conservatory
- Fully Fitted Kitchen
- Two Double Bedroom
- Shower Room and Corner Bath To Master
- Level Rear Garden
- Sought After Location



A beautifully appointed two bedroom semi detached bungalow with a private driveway providing ample off road parking and attached garage/lean-to . The property occupies an enviable position within a highly sought after avenue and benefits from a well maintained level rear garden.

Could this be the perfect option for any discerning buyer looking to downsize without having to downgrade, we certainly think so.

The property offers a good size lounge to the rear with an adjoining garden room which is the perfect dining space or place to relax with double doors which open onto the garden.

The kitchen is fully fitted with a range and floor and wall mounted units and there is access to handy garage/lean-to.

There are two generously proportioned bedrooms, with large bay windows allowing in plenty of natural light and the master bedroom benefits from a corner bath and smart shower room is located off the hallway.

To the front of the property is a paved driveway offering ample off street parking and to the rear is a well kept rear garden that enjoys a fantastic degree of privacy.

Not to mention that if you required more space there

are options to extend to the side and even into the loft space, the latter of which would mirror what similar properties home has done STPP.

Stoneleigh is a highly sought after residential area with a bustling Broadway of shops and restaurants at its heart, as well as a mainline railway station with services to Waterloo every twenty minutes. There is a choice of infant and junior schools within the immediate vicinity and the Historic Nonsuch Park runs alongside the South East side.

Both the M25 and A3 are easily accessible giving a straight forward route to London and both Heathrow and Gatwick international airports.

Tenure - Freehold

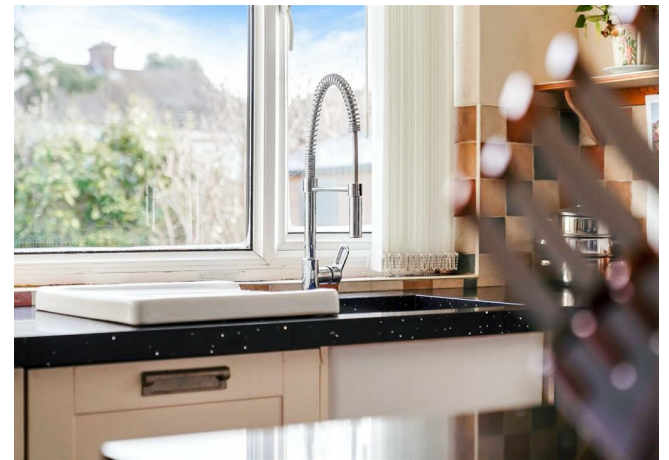



The **PERSONAL** Agent



Firwood Avenue

Total Area: 1071 SQ FT • 99.49 SQ M

(Including Garage/Storage)

Garage/Storage Area: 187 SQ FT • 17.42 SQ M

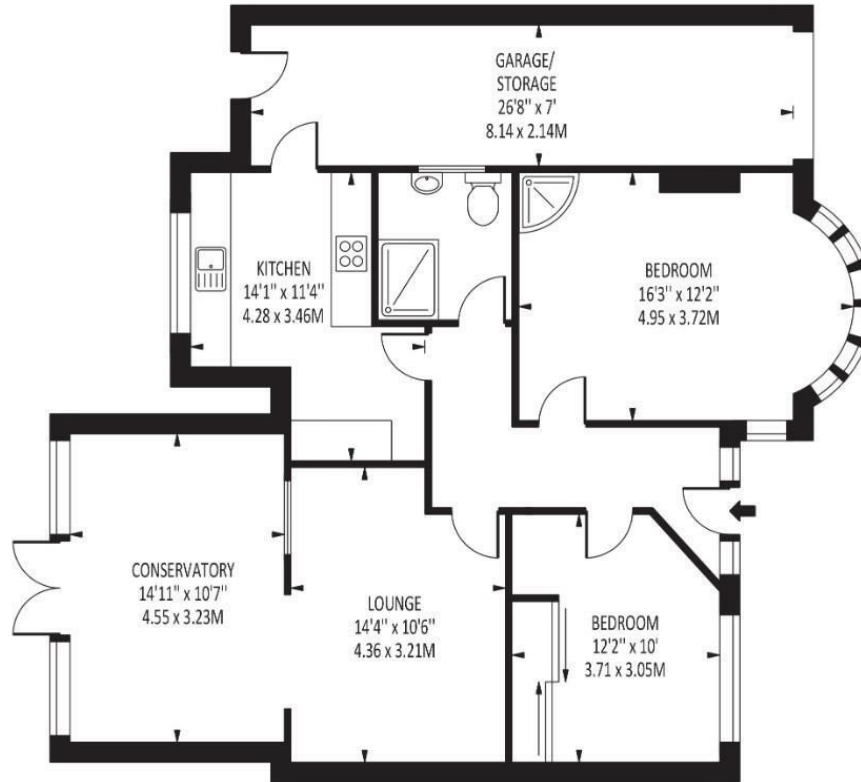

Disclaimer: For Illustration Purposes only

This floor plan should be used as a general outline for guidance only and does not constitute in whole or in part an offer of contract. Any intending purchaser or lessee should satisfy themselves by inspection, searches, enquiries and full survey as to the correctness of each statement. Any areas, measurements or distances quoted are approximate and should not be used to value a property or be the basis of any sale or let.

Energy Efficiency Rating		
	Current	Potential
Very energy efficient - lower running costs		
(92 plus) A		
(81-91) B		
(69-80) C		
(55-68) D		
(39-54) E		
(21-38) F		
(1-20) G		
Not energy efficient - higher running costs		
England & Wales		EU Directive 2002/91/EC

EPSOM OFFICE
2 West Street
Epsom, Surrey, KT18 7RG
01372 745 850

STONELEIGH/EWELL OFFICE
62 Stoneleigh Broadway
Stoneleigh, Surrey, KT17 2HS
020 8393 9411

BANSTEAD OFFICE
141 High Street
Banstead, Surrey, SM7 2NS
01737 333 699

TADWORTH OFFICE
Station Approach Road
Tadworth, Surrey, KT20 5AG
01737 814 900

LETTINGS & MANAGEMENT
157 High Street
Epsom, Surrey KT19 8EW
01372 726 666

The
PERSONAL
Agent

The Personal Agent Ltd. Registered office: 2A Boston Rd, Henley-on-Thames RG9 1DY.
Registered in England No. 4398817.



Please Note: Whilst every attempt has been made to ensure the accuracy of the floorplans contained here, measurements of doors, windows and room areas are approximate and no responsibility is taken for any error, omission or mis-statement. These plans are for representation purposes only and should be used as such by and prospective purchaser. The services, systems and appliances listed in the specification have not been tested by The Personal Agent and no guarantee as to their operating ability or their efficiency can be given. All images and text used to advertise our properties are for the sole use of The Personal Agent Ltd.

